BBC

10 FREE GIFTS!

STATIONERY! STICKERS! MAGNETS!

DOCTOR WHO ADVENTURES

EXCLUSIVE!

WHO IS AMY POND?

QUICK! TURN TO PAGE 4 NOW!

WIN! LOADS OF AMAZING PRIZES

RED ALERT!

DANGEROUS OOD INSIDE!

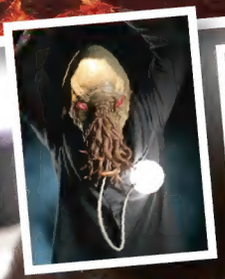

DALEK FRIGHTS!

SCARY STORY!

BRAND-NEW POSTERS!

MINI FOLDER SET: HMA, HP19 8DZ. WARNING! Not suitable for children under 36 months due to small parts. CHOKING HAZARD. Do not apply stickers to surfaces that may be damaged by their removal. Pencil will stain. This product contains magnets. Magnets sticking together inside the human body can cause serious injury. Seek immediate medical help if magnets are swallowed or inhaled. Adult supervision required. Please retain this information for future reference.

Issue 158 • 18 – 24 March 2010 • £2.10

9 771750 171012 11>

PLUS! COMIC STRIP! TOP 10! PUZZLES!

Advertisement

STORM FORCE
The Lifeboats club for children

NEW CREW NEEDED

JOIN STORM FORCE TODAY AND RECEIVE ALL THIS:

- An exciting membership pack full of things to do
- 'Storm Force News' - sent to you four times a year, featuring real life rescue stories, lifeboat news, puzzles and competitions
- Your very own membership card with its own special membership number
- A new badge for every year you are a member
- All this for only £7.50

INDIVIDUAL MEMBERSHIP £7.50

Full name of new member

Address

Post code

Date of Birth

Girl ☐ Boy ☐

Purchaser's name (if different from above)

RNLI membership number (if applicable)

Address (if different from above)

Post code

Please enrol my (relationship of child) in Storm Force.

To the purchaser:

Please send me/them* the membership pack and me/them* the renewal form next year. (*Delete as necessary)

PAYMENT METHOD

Please accept my payment of

I enclose: ☐ Cheque

Please make cheques payable to the Royal National Lifeboat Institution and return to: **Stormy Stan Membership Services, Royal National Lifeboat Institution, Freepost (BH173), West Quay Road, Poole Dorset BH15 1XF**

Or please debit my (please delete as appropriate):

Master Card / Visa / Switch / Maestro / Delta

(Switch only)

Credit card number / Switch number

Expiry date

Valid from (debit cards only)

Issue No.

Name (block capitals)

Signature (s)

Date

We never give your information to other organisations. Your details will be used by the RNLI and passed to RNLI trading companies only. If you do not want to receive information about other ways to support the RNLI, tick here. ☐

Lifeboats

A charity registered in England and Wales (209603) and Scotland (SC037736). Charity number CHY 2679 in the Republic of Ireland

To find out more call: 0845 121 4999 or email: stormystan@rnli.org.uk quoting reference DW10/2

(low rate call, please ask permission from a parent or whoever pays the bill)

This week we've got a brilliant interview with ***Karen Gillan***, who plays Amy Pond in the new series of ***Doctor Who***. It sounds as if she's been having lots of fun making the episodes! We can't wait to see her on screen with the Eleventh Doctor! There's a story guide to ***The End of Time***, ***Top 10 Rose moments***, an Ood ***monster quiz***, plus the chance to win ***loads*** of prizes! Have fun – and don't miss the next issue for amazing news about your favourite mag!

The DWA team

What's inside?

PAGE 4 EXCLUSIVE INTERVIEW

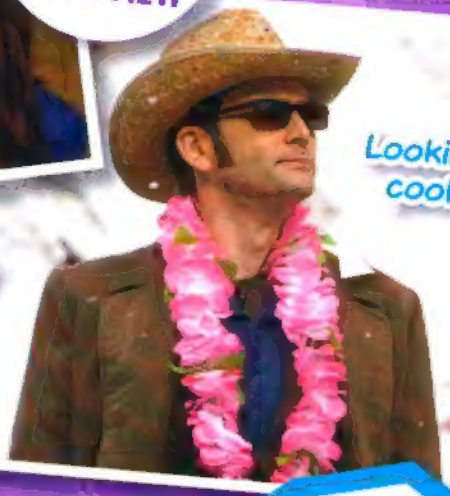

PAGE 7 THE END OF TIME

PAGE 14 DALEK SCARES!

WIN Doctor Who figures!

We've got a set of seven Time Squad figures from Character Options to give away to one reader who can find this picture of a horrible Weeping Angel. For your chance to win, just tell us which page it's hiding on.

Send entries marked DWA158 SEARCH, along with your name, age, address and daytime telephone number, to the address on page 12, where you will also find full terms and conditions. Or you can email your answer and details to search158@dwacomps.co.uk. Closing date: 31 March 2010.

GET IN TOUCH!

Want to write/email?
Write to: Doctor Who Adventures, BBC Worldwide, Media Centre, 201 Wood Lane, London W12 7TQ **Email:** dwa@bbc.co.uk

Want to enter a comp?
Write to: DWA158 [add competition name], PO Box 8951, Market Harborough LE16 0EF

Want to phone us?
Call: 020 8433 2165

Want to subscribe?
Turn to page 27 for a fantastic offer!
Subscription enquiries: 0844 815 0017

WE NEED YOUR HELP!

For a chance to win prizes and help us make *Doctor Who Adventures* even better, join our online reader panel and we'll send you some questions once a month.

Log on to www.bbcmagazineinsiders.com and sign up today!

NEW SERIES SECRETS!

Meet the actress who plays the new Doctor's companion, Amy Pond

Karen Gillan

How did you get the part?

"I just auditioned! My agent told me they were looking for a girl to play the part and I auditioned like everyone else. I did two auditions, one with the casting director and then the second one with Matt."

Karen as she appeared in The Fires of Pompeii

How does it feel?

"Being chosen as the new assistant was probably the most insane and exciting thing that has happened to me! I have worked on *Doctor Who* before – a small part in an episode called *The Fires of Pompeii*. Never in a million years did I think I'd be invited back to be a companion, so it was incredible!"

What is Amy like?

"She's a force of nature and really keeps the Doctor on his toes. She's very feisty and can rival him almost, and doesn't take his word as gospel all the time. She will question him, too!"

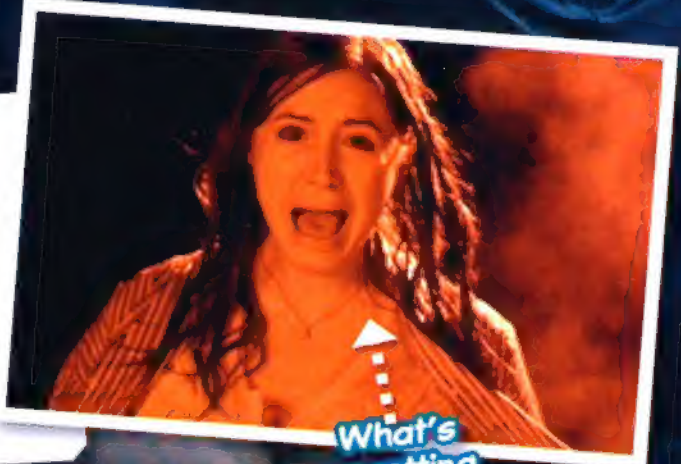

What's upsetting Amy?

Does Amy run a lot?

"Yes, of course – it's *Doctor Who*! Lots of running!"

INTERVIEW BY MORAY LAING

How does Amy meet the Doctor?

"She meets the Doctor very early on in the first episode. They meet in a brilliant way but I can't say what it is! She gets involved in this big adventure with the Doctor and it becomes very clear that she is an adventurer just like him. It takes off with a bang!"

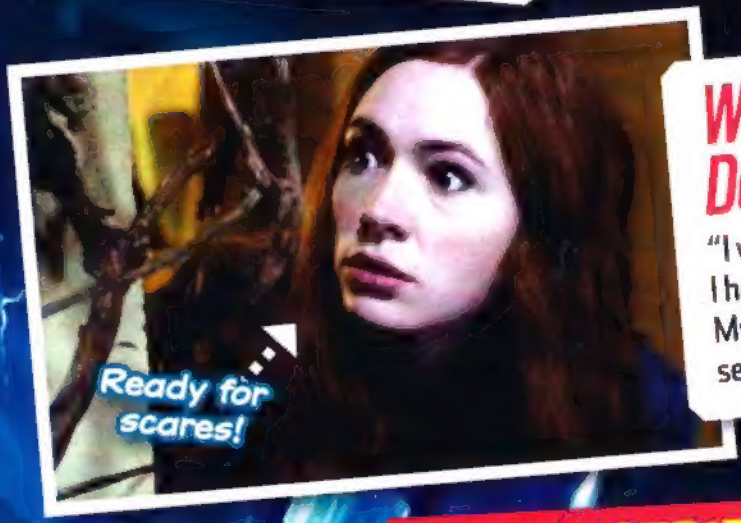

Were you a Doctor Who fan?

"I wasn't a huge fan of it but I had watched a fair bit of it. My mum's a huge fan, so I had seen a lot of it before!"

Does your mum ask you about the the new episodes?

"Yes! She's always asking me and I keep telling her the same thing, she's got to wait and watch it!"

Luckily, it's not long to wait until we see Karen in action in *Doctor Who*!

NEW SERIES COUNTDOWN

2 WEEKS TO GO!

ASK MATT A QUESTION

Matt Smith, the new Doctor, will answer your questions in *Doctor Who Adventures*. If you've got something you'd like to know about the new Doctor, email dwa@bbc.co.uk, with ASK MATT in the subject line. Then keep an eye on future issues to see if he answers your question!

This week's TEASER

WOVEN WORDWHIRL

With Bloodtide and Doomfinger

Work out the clues to fill in this twirly, tricky teaser. The last letter of each answer is the first letter of the next!

Clues

1 This monster looks like a rhino

2 The Vashta _____ can strip human flesh in seconds

3 _____ Peth was a waitress on the Titanic

4 This Noble companion met the Empress of the Racnoss

5 These creatures are created from human body fat

WIN Monster toys!

Check out these **Doctor Who Classic Wave figures**, containing characters from the Doctor's past. The Master, Ice Warrior, Cyberman, the Morbius Creature, Voc Robot and a Mummy with Jars could be yours! **One winner** will get a **set of all six poseable action figures**. Just complete the wordwhirl and tell us which letter appears in the yellow square for your chance to win.

HOW TO ENTER: Send your answer, name, age, address and daytime telephone number in an envelope to **DWA158 WORD, PO Box 8951, Market Harborough LE16 0EF**, or email these details to **word158@dwacomps.co.uk**. Closing date: 31 March 2010. For full competition rules, see page 12.

www.character-online.com CHARACTER

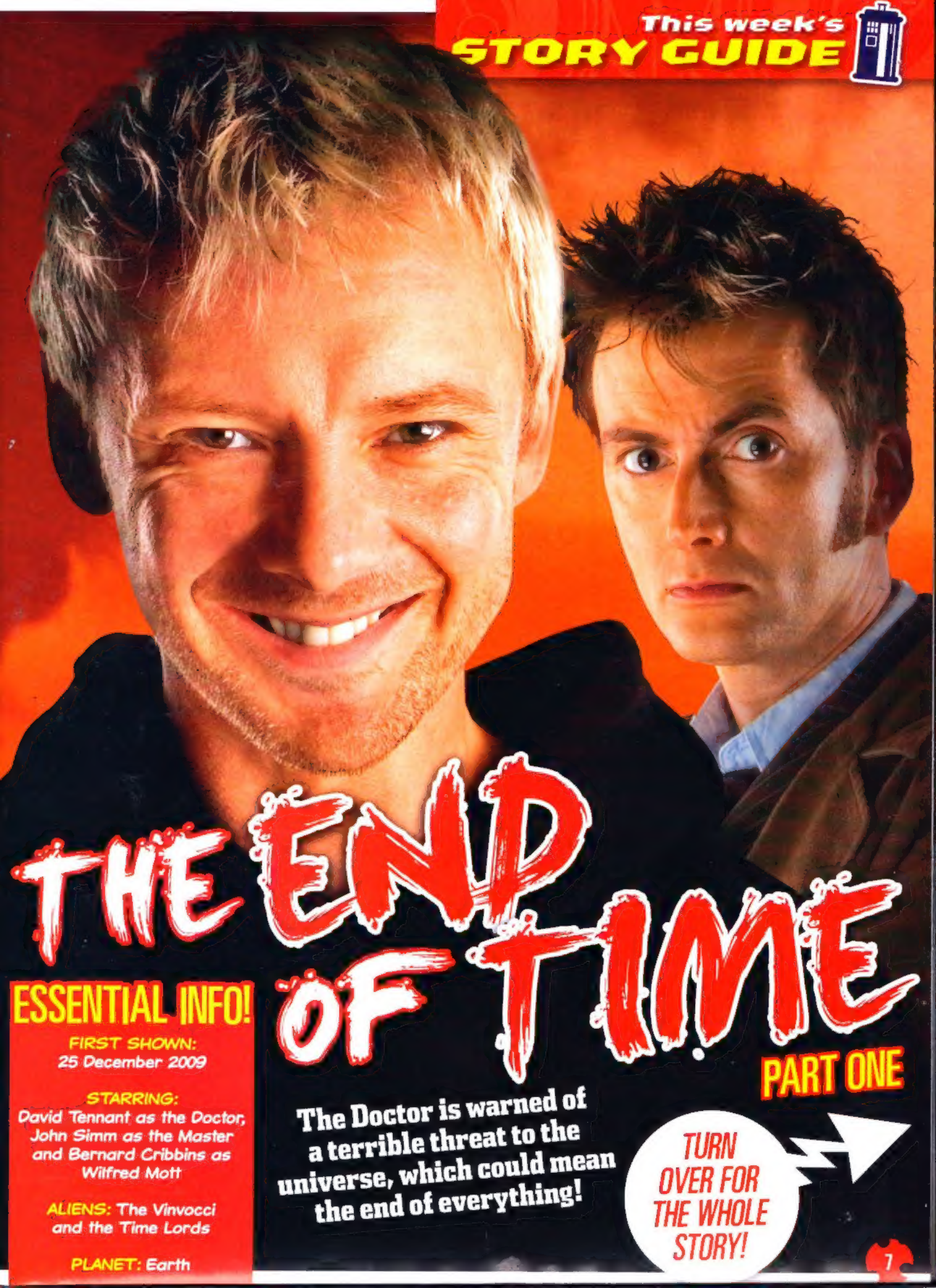

THE END OF TIME PART ONE

ESSENTIAL INFO!

FIRST SHOWN: 25 December 2009

STARRING: David Tennant as the Doctor, John Simm as the Master and Bernard Cribbins as Wilfred Mott

ALIENS: The Vinvocci and the Time Lords

PLANET: Earth

The Doctor is warned of a terrible threat to the universe, which could mean the end of everything!

TURN OVER FOR THE WHOLE STORY!

WHO'S WHO?

The Master is back from the dead and he's desperate to stay alive!

Donna Noble used to travel with the Doctor but still can't remember who he is.

Joshua Naismith is a businessman who needs the Master's help for a special project.

Abigail is Naismith's daughter and plans on living forever!

Addams is a Vinvocci who wants to steal back the Immortality Gate.

Rossiter is another Vinvocci who is disguised as a human.

1 Seeing the future

The Doctor is brought to the Ood's world and the Elder Ood shows him some strange visions. The Doctor is horrified to discover that his old enemy, the Master, has found a way to cheat death. But even worse, the Elder Ood has a terrifying prophecy...

2 Alive again

Back on Earth, the Master's followers bring him back to life using his ring and a biometric imprint taken from his wife, Lucy. But just as the Master reappears, Lucy throws a mysterious potion at him and there's an enormous explosion!

3 Feeding frenzy

The Master's body is nearly destroyed and he needs to keep eating to give himself energy. But he's not happy with the odd burger or two – he's also got a taste for human beings and swoops down on a pair of poor homeless people!

4 A friendly face

While looking for the Master, the Doctor meets Wilf, Donna's grandad. Wilf tells him about the bad dreams he's been having and begs the Doctor to make Donna better again. But the Doctor can't help – he's got problems of his own.

TURN OVER FOR MORE!

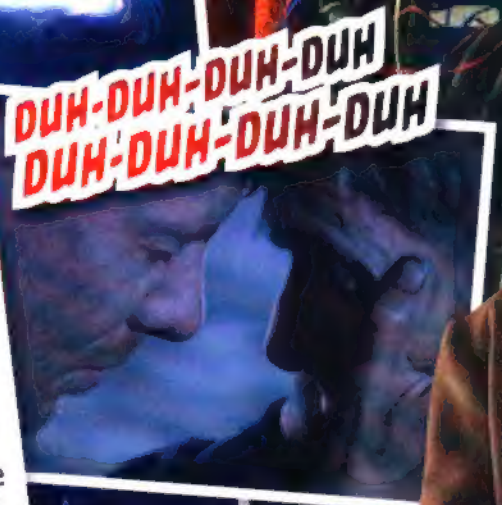

5 Head to head

Later on, the Doctor manages to track down the Master and survives a vicious attack from the evil Time Lord! The Master lets him hear the terrible drumming sound in his head, but the Master gets kidnapped before the Doctor can find out what it is!

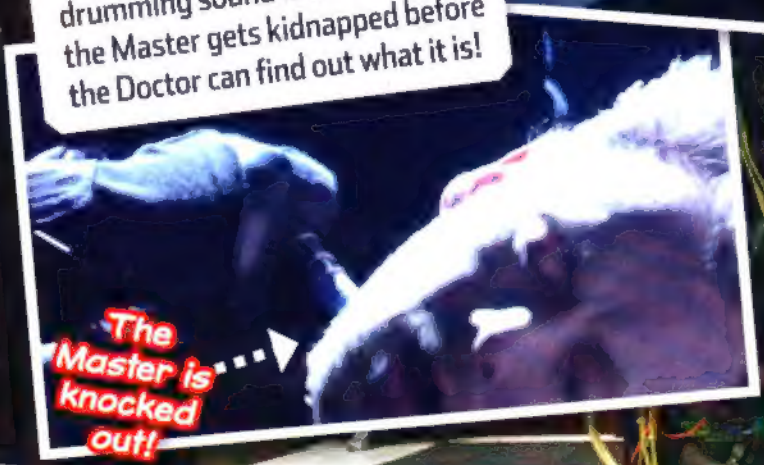

6 The Immortality Gate

The Master finds himself in Joshua Naismith's huge mansion. Naismith wants him to repair a piece of alien technology which he calls the Immortality Gate. His mad plan is to help his daughter live forever.

DID YOU KNOW?

The Doctor says that all the Time Lords died in the great Time War!

7 Snooping around

On the Master's trail, the Doctor and Wilf sneak into Naismith's cellar and meet two Vinvocci, the same species that created the Gate. The aliens reveal it's a medical device for repairing bodies, but the Doctor's wonders what the Master's going to do with it.

It transmits the medical template across the entire population!

The Master's going to do something colossal!

FZZZZZZ

They're not gonna think like me... They're gonna become me!

8 The Master plan

Suddenly, all anyone can see is a vision of the Master inside their head! The Doctor guesses he wants to control everyone's thoughts, but the Master's plan is much more mind-boggling. He's going to turn everyone in the world into himself!

The Master sends an energy wave around Earth!

For Gallifrey... For victory...

9 The Time Lords return

Meanwhile, at the end of the Time War, Lord President Rassilon speaks to a huge gathering of Time Lords. He tells them that the destruction of humanity is just part of something greater. This is the day the Time Lords return and creation changes forever!

...For the end of time itself!

TO BE CONTINUED NEXT WEEK!

This week's GOODIES

GX skateboards

30 winners!

Check out this super-cool collection of mini skateboards by **GX Skate**. Their turbo power will allow you to copy some of the tricks and stunts of a real skateboard, including loops, jumps and rails! Challenge your friends – will you be the best pro skater? **Thirty winners** will each receive a **GX Stunt Skateboard and GX Quarter Pipe.** For a chance to win, just answer the question on the left.

What is the name of the Tenth Doctor's last adventure?

- **A** The End of Ten
- **B** The End of Time
- **C** Bye Bye Doctor!

Flair

HOW TO ENTER: [illegible] **DWA158 SKATE, PO Box 8951, Market Harborough LE16 0EF** [illegible] **skate158@dwacomps.co.uk** [illegible] 3 March 2010

Who wins?

15 winners!

Planet 51 DVD

The brilliant alien adventure film ***Planet 51*** has landed! When astronaut Chuck travels to Planet 51, he's surprised to find little green men already living there! With the help of new friends, Chuck must get back to the safety of his spaceship before he's captured. **One winner** will get a **portable DVD player and *Planet 51* DVD. Fourteen runners-up** will win the **DVD.** To enter, just answer the question on the right.

Who freed this Dalek by accident?

- **A** Jackie Tyler
- **B** Rose Tyler
- **C** K-9

HOW TO ENTER: [illegible] **DWA158 PLANET, PO Box 8951, Market Harborough LE16 0EF** [illegible] **planet158@dwacomps.co.uk** [illegible] 1 March 2010

[illegible] 1. You can enter if you live in England, Wales, Scotland, Northern Ireland or the Channel Islands, unless someone who lives in your house works for the BBC or BBC Worldwide. 2. All of our competitions follow the BBC Code of Conduct for competitions – you can read this at www.bbc.co.uk/competitioncode. 3. By entering the competition, you promise to us that you have read these rules and that you will follow them. 4. [illegible] 5. We can't include entries which arrive too late and we can't accept responsibility if your entry is lost in the post. If your entry is damaged before it reaches us, we may not be able to include it in the competition. 6. We will only use your name, address and any other details that you give us for the purpose of this competition. We won't publish them or provide them to anyone without your permission. You can read the BBC Privacy Policy at www.bbc.co.uk/privacy. 7. We will choose the winners at random from all of the right answers that we receive. 8. If you win the competition, we may use your first name and the county that you live in or your full name and age, (and a photo if you've sent one to us) in *Doctor Who Adventures* magazine. 9. We will only use your name, address and any other details that you give us for the purpose of this competition. We won't publish them or provide them to anyone without your permission. You can read the BBC Privacy Policy at www.bbc.co.uk/privacy. 10. You must only enter this competition once. We don't allow bulk entries or entries made by other people on your behalf. 11. If you win, you will receive the prize described. We won't swap the prize for cash. If there's ever a reason why we can't give you exactly the same prize, we'll give you something just as good or better instead. 12. You can find out who the winners are once the competition is over by sending a stamped envelope with your own address written on it to Competition Rules, ATTN: Rebecca Windsor, BBC Worldwide, Ground Floor, Media Centre, 201 Wood Lane, W12 7TQ. 13. If we contact you to tell you you're a winner, but you don't reply within a month, we may have to offer the prize to a runner-up or give it away in a future competition.

Enter, or pay the price!

DOCTOR WHO
ADVENTURES
"Vashta Nerada – run!
JUST RUN!"
THE DOCTOR in SILENCE IN THE LIBRARY

This week's
ADVENTURE

DALEK ON THE LOOSE!

DWA reader William Jones's fave scene

The Doctor and Rose have found a Dalek in a museum of aliens. Rose has never seen one before, and doesn't know she's in danger...

1 Rose is taken to see the Dalek. It's chained up and lonely, so Rose begins to feel sorry for it.

2 She reaches out to touch its shell but suddenly pulls away, as if it's hot.

3 The Dalek comes to life and [illegible]

4 [illegible] shoot at it, but the bullets just bounce off.

5 The Dalek soon shows how nasty it really [illegible] the guards.

6 Rose runs away, but the [illegible] right behind her.

COOL WHO ACTION EVERY WEEK!

7 [illegible] chases her along corridor after corridor, never giving up.

8 Rose is relieved to find some stairs. Could this be her way out?

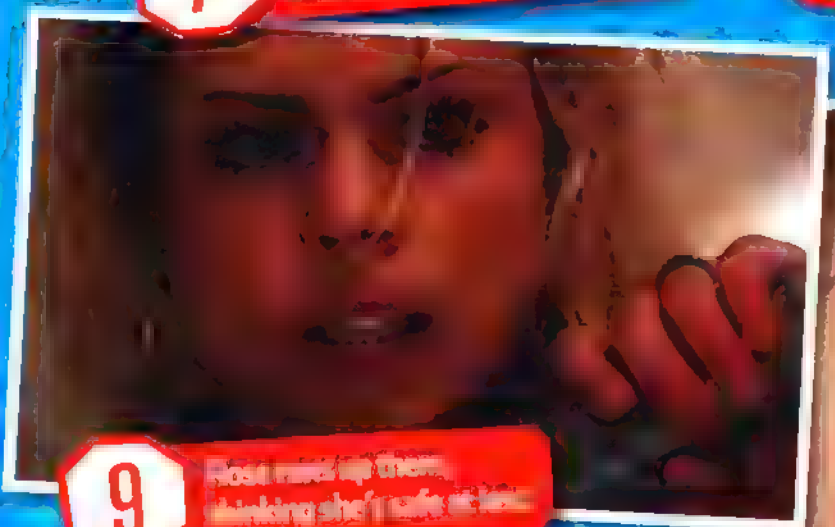

9 Rose runs up them, thinking she's safe at last.

10 The Dalek reaches the bottom of the stairs, and seems to be stuck there.

11 But then, it slowly rises off the ground and begins to fly up the stairs! Aroh!

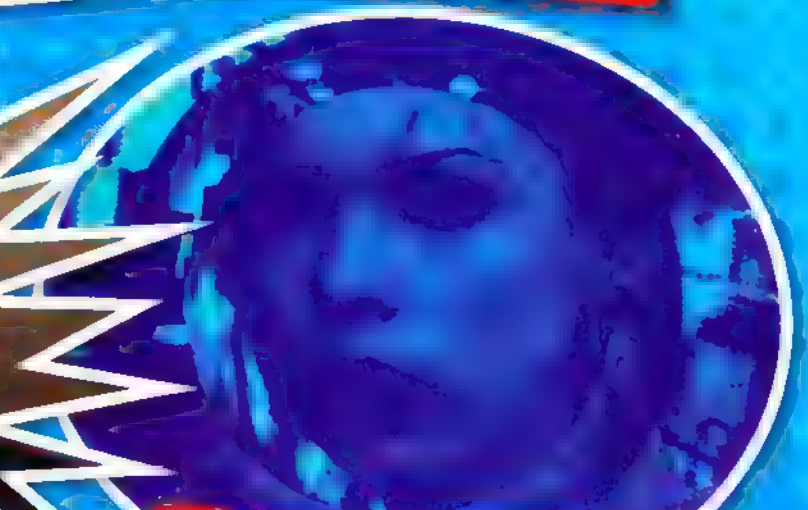

12 Rose is horrified – there seems to be no escape!

What's YOUR favourite scene?

Email dwa@bbc.co.uk to tell us. Attach a clear photo of yourself and put ADVENTURE in the subject!

Coming soon

New Doctor, new adventures!

DOCTOR WHO
ADVENTURES

Strain your brain with this monster quiz!

How well do YOU know the OOD?

1 What planet do the Ood come from?
- A Oodopilis
- B Oodus
- C Ood-Sphere

2 What is this Ood known as?

- A Elder Ood
- B Oodney
- C Ood Sigma

3 What did the Ood once tell the Doctor?
- A 'The Daleks are bad!'
- B 'Your song is ending'
- C 'Rose is coming back'

4 What causes the Ood to have bad dreams?
- A The End of Time
- B They are scared of the Doctor
- C Too much Ood food

5 How many Ood appeared just before the Tenth Doctor regenerated?
- A Six
- B One
- C Two hundred

6 What once caused Ood eyes to turn red?
- A Slitheen gas
- B The Doctor
- C The Beast

7 What is different about the Natural Ood?
- A They have two brains
- B They can sing better
- C They have hair

8 In the pictures below, who hasn't met an Ood?
- A Donna
- B Chantho
- C Rose

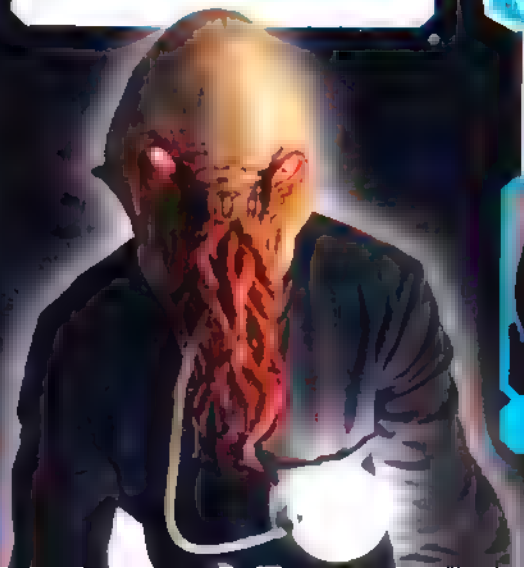

Your Score

All correct Brilliant! You're as brainy as the Ood Brain!

4-7 Very good, but you don't know it all!

0-3 Has the Beast got your brain? Watch the Ood episodes again!

DOCTOR WHO
ADVENTURES

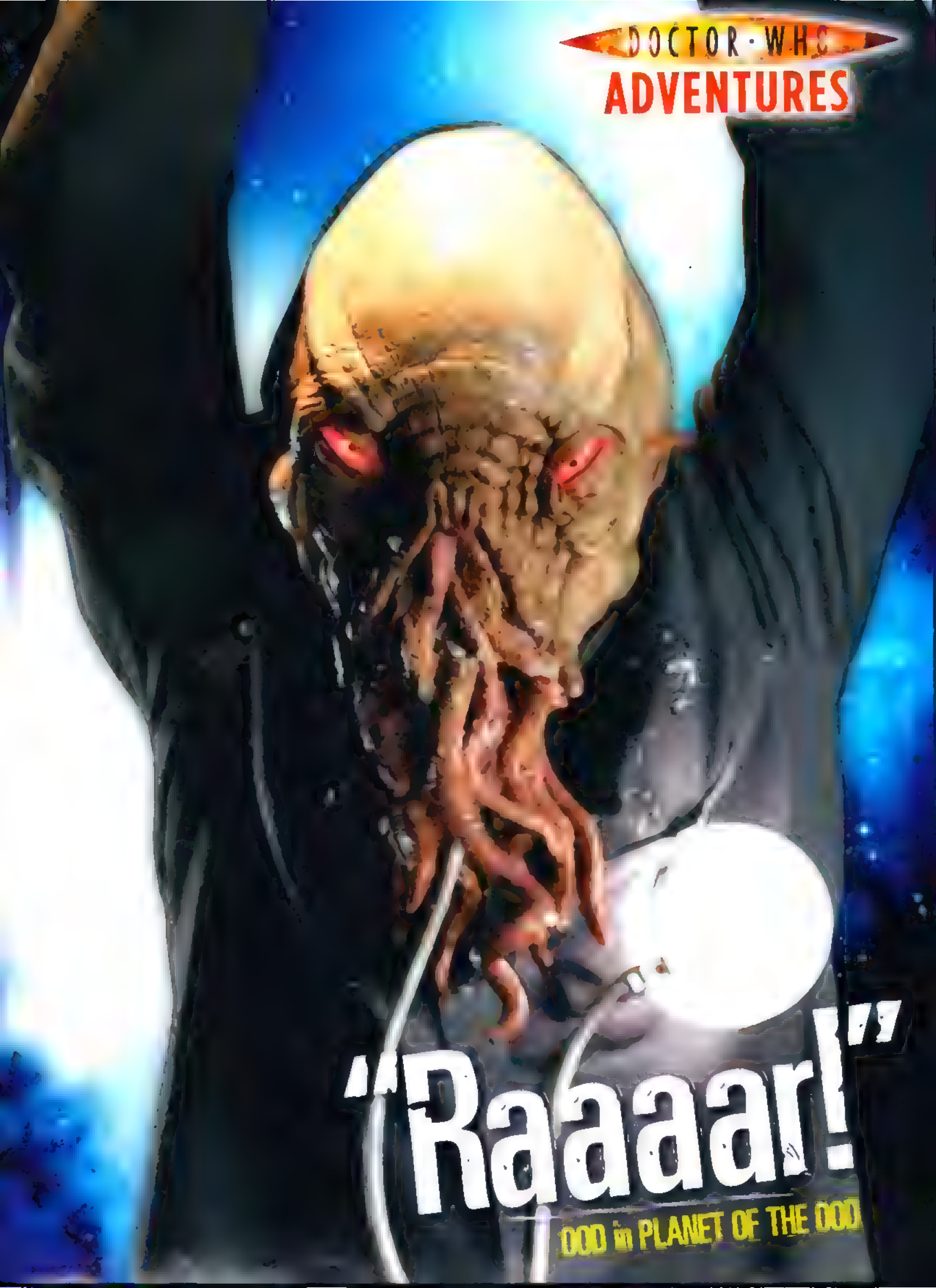

This week's TOP TEN

TOP 10 ROSE MOMENTS

The Doctor and Rose had some amazing adventures – here are 10 of the best

10 Yummy chips

Chips are Rose Tyler's favourite food. When she went undercover as a school dinner lady and ate some, she became super-clever!

9 Attacking Autons

8 Crime doesn't pay

Even though the world was under attack from Daleks, Rose took time out to scare some thieves away from a shop with her enormous gun!

7 Hanging around

6 We are amused!

Rose bet the Doctor she could make Queen Victoria say "We are not amused". She won't the bet in the end – the Queen was definitely *not* amused!

5 Father's Day

4 Body swap

Lady Cassandra stole Rose's body and voice on New Earth. Rose's posh accent and odd behaviour seemed very strange to the Doctor!

3 Vortex power

2 Journey's End

Rose helped bring all the Doctor's friends together to take on the Daleks and Davros. In the end, she stayed on a parallel world with the half-human Duplicate Doctor.

1

Close call!

Rose almost got sucked into the Void, so that she could save Earth from the Daleks. Pete Tyler rescued her at the last minute, and then poor Rose got stuck in a parallel world!

This week's BIG WIN

You could win ALL these Tenth Doctor prizes!

All these DVD box sets

David Tennant cut-out!

Win Tenth Doctor goodies!

This week, we've got a cool competition to celebrate David Tennant's time on *Doctor Who*! One lucky winner will get everything they see on this page! The prize includes a life-size cut-out of David Tennant, DVD box sets of series 2, 3 and 4, *Doctor Who Files: The Doctor* book, seven 5-inch figures, a David Tennant T-shirt and a Flight Control TARDIS!

Loads of figures!

Tenth Doctor CDs!

Doctor book!

HOW TO ENTER

For a chance to win, all you have to do is answer the question on the right. Good luck!

What were the Tenth Doctor's last words?

A "I don't want to go"

B "Bye"

C "How am I?"

Send your answer, name, age, address and daytime telephone number, in a sealed envelope, to DWA158 BIG WIN, PO Box 8951, Market Harborough LE16 0EF, or email these details to bigwin158@dwacomps.co.uk. Closing date: 31 March 2010. For full competition rules, see page 12.

www.play.com/doctorwho

PLAY.COM FREE DELIVERY ON everything

CARDBOARD CUTOUT.NET

CHARACTER

www.character-online.com

DOCTOR · WHO
BORROWED TIME
Every day for 20 years, Irene has woken up in her lonely home on the mini-moon of Delphi and walked to her greenhouse.
THE TENTH DOCTOR'S UNTOLD STORIES
Story OLI SMITH
Art JOHN ROSS
Colours ALAN CRADDOCK

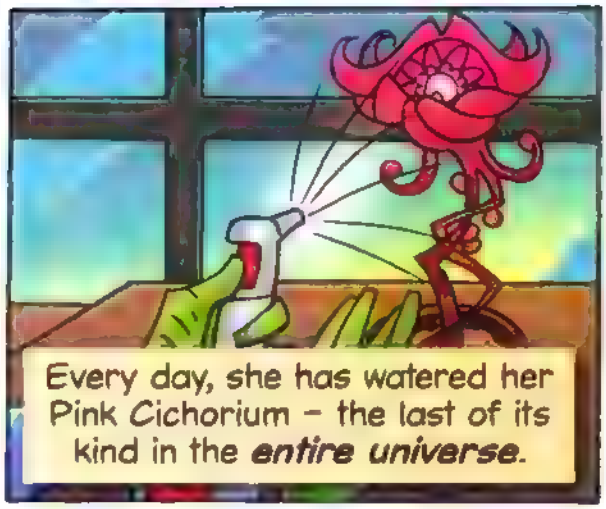
Every day, she has watered her Pink Cichorium – the last of its kind in the entire universe.

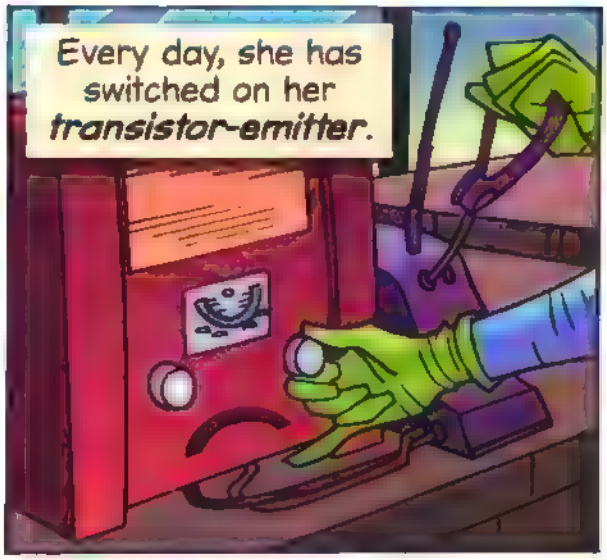
Every day, she has switched on her transistor-emitter.

Every day, Irene has looked at the man-eating alien weeds that have infested her mini-moon...
My name is Irene, and I am the gardener of Delphi... Is anyone out there?

... And waited for somebody to come.
I need your help.

Eventually...
BZZZZZ

Phew! I wish this Irene lady had been a bit more specific about which part of the moon she was on!
BZZZZZ

SSSSSSSS!
BZZZZZ
Ah well, I always say you can never have enough exercise. Or do I mean carrots? Actually, I think it's never enough carrots

Woah!
FLUMP

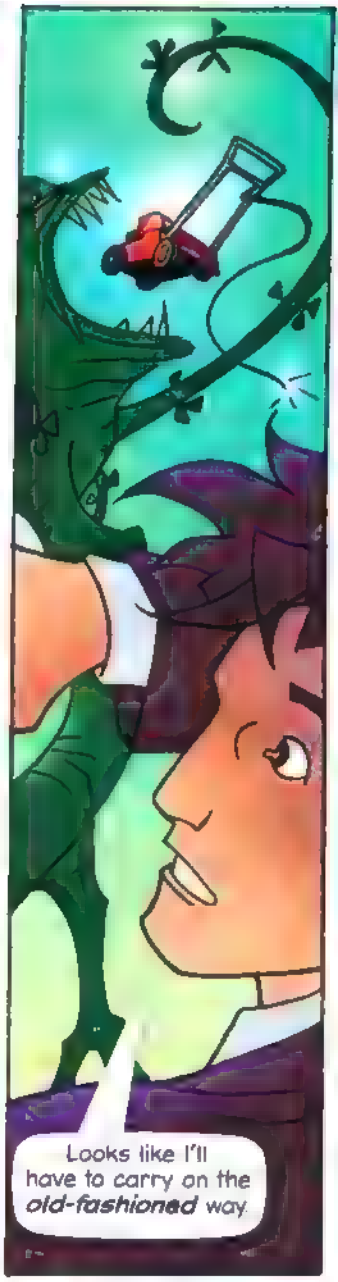
Looks like I'll have to carry on the old-fashioned way.

Oh.
Well, this is *different*.
Irene!
Hello, Irene! I'm the Doctor. I picked up your *distress call* and my ship is just outside – so let's go! *Chop chop!*
Hold on, sonny – we're not in a *hurry*.
Take her somewhere *safe*, Doctor – she's the *last of her kind*.
A *flower?*
You've been down here *all this time* for a flower?
Things of *beauty* are a joy forever, Doctor. It's our job to make sure they last that long.

But don't you want to come? I'm here to ***rescue you!***

I mean, those plants out there scare ***me***, so a poor old lady like...

SNAP, CLICK, ZZZZIP

... Er, ***you?***

What, you thought I was just going to ***leave?*** Oh no, Doctor – this is my ***home***

You're taking that plant somewhere safe, while I use ***this*** to sort out my pesky ***weed*** problem!

It might look like an impossible job, but I'm going to ***keep on fighting***. And I'm going to ***win!***

Irene. You. Are. ***Brilliant!***

All right, you beasties! ***Get off my lawn!***

Later, in the fields of Centauri-Beta...

Small, beautiful things.

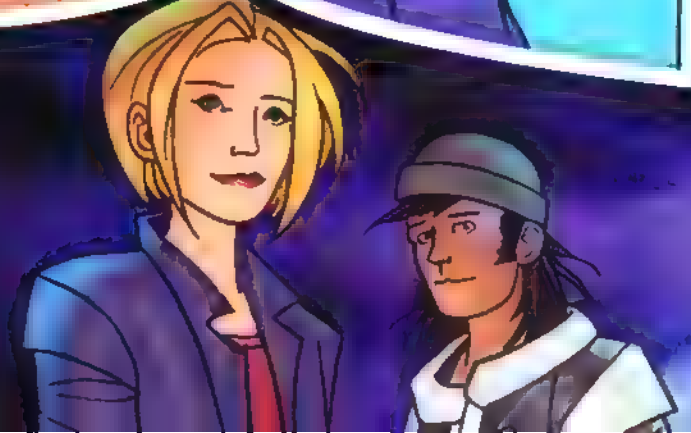

NEXT WEEK

What happened next for Heather and Wolfie?

SUBSCRIBE TODAY!

Save over 40%!

Doctor Who Adventures **magazine is the essential weekly read for all young *Doctor Who* fans. When you subscribe, not only will you have the magazine sent directly to you every week, but you will also save on the cover price, paying only £16.00 every 3 months, a saving of 40% by Direct Debit only.**

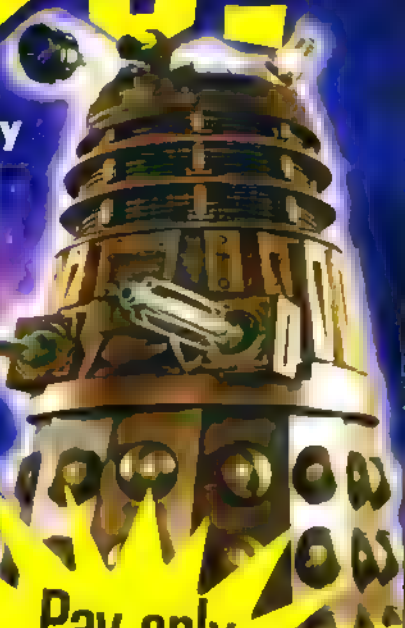

Pay only £1.25 per issue!

3 EASY WAYS TO SUBSCRIBE

[illegible] and enter code DWP0310

[illegible] and quote DWP0310

and send it to *Doctor Who Adventures*, PO Box 279, Sittingbourne, Kent ME9 8DF

Yes, I would like to subscribe / send a gift subscription to *Doctor Who Adventures* by Direct Debit – £16.00 every 3 months (every 13 issues). Discount saving of 40% off the cover price – equivalent to £1.25 per issue! **DWP0310**

WHO'S PAYING?

Title First name

Surname

Email

Address

Postcode Daytime tel

WHO'S RECEIVING THE MAGAZINES? (If different)

First name

Surname

Address

Postcode Date of birth

PAYMENT DETAILS Please complete the Direct Debit mandate below

BC

Send completed forms to:
Doctor Who Adventures,
PO Box 279, Sittingbourne,
Kent ME9 8DF

True or False?

Work out which statements are true – and which are false!

1. The Doctor is a Time Champion
2. Rose is from Mars
3. Mother Doomfinger can stop a person's heart just by touching them
4. Davros married Sarah Jane
5. Daleks like to exterminate!

Monster mix

Unscramble the letters to reveal five fiends!

1. HEENLITS
2. CRBMEYNA
3. LKEDA
4. REFWEOWL
5. LEPYROIV

Muddle trouble

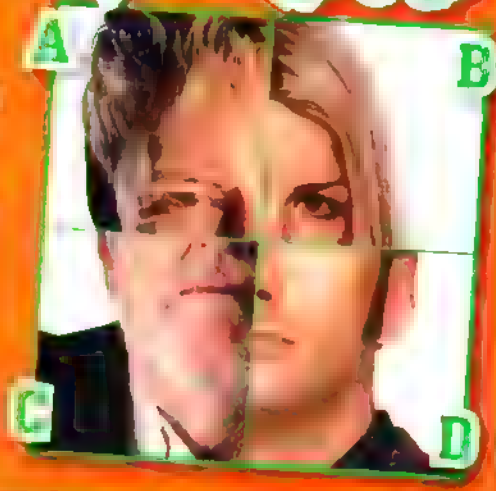

A ____ B ____

C ____ D ____

parallel pictures!

These two pictures might look identical, but the second one has five little mistakes. Can you spot them all?

1

2

ANSWERS:

NEXT WEEK IN DOCTOR WHO ADVENTURES

EVERY THURSDAY!

2 GREAT GIFTS!

BUMPER GIFT PACK!

BEHIND-THE-SCENES SECRETS!

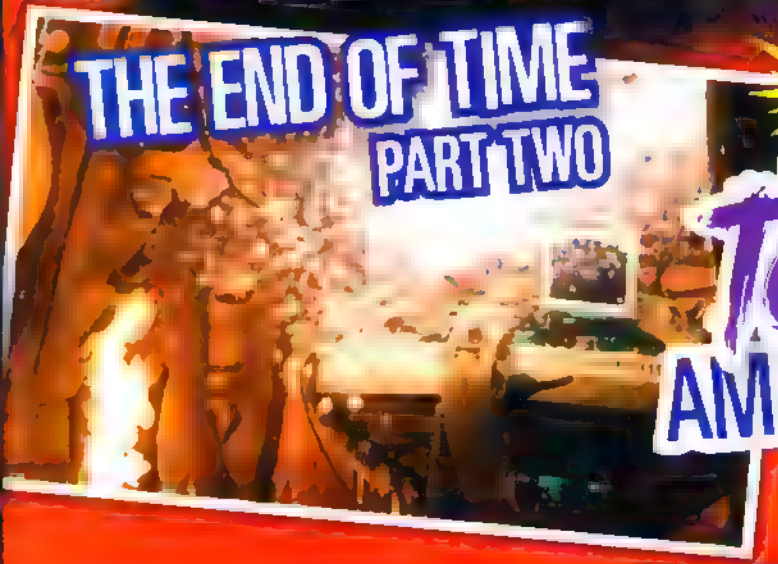

THE END OF TIME PART TWO

PLUS

TOP 10 AMAZING EXITS

THE ESSENTIAL WEEKLY READ FOR WHO FANS!

ON SALE THURSDAY 25 MARCH!

DOCTOR WHO ADVENTURES

Contact Doctor Who Adventures

Write: BBC Worldwide, Media Centre, 201 Wood Lane, London W12 7TQ

Email: dwa@bbc.co.uk

Don't forget to include your name, age, address and phone number! If you write to us, always send everything in a sealed envelope.

Want to subscribe?

Enquiry number – 0844 844 0260

Order number – 0844 815 0017

Full UK annual subscription – £107.10

All other enquiries: 020 8433 2165

THE TEAM and what they want to know about Amy Pond:

EDITOR Penny Luing
How she reacts to the TARDIS

DEPUTY EDITOR Paul Long
Whether she's really a police officer

SENIOR ART EDITOR Nikki Davies
Which monster she will defeat first

PRODUCTION EDITOR Liza [illegible]
How she meets the Doctor for the first time

DESIGNER [illegible]
What she thinks of the Doctor

NEW ASSISTANT Amy Pond
What and see!

EDITORIAL DIRECTOR Corinna Sheffer
GROUP EDITOR Samantha Robinson
GROUP ART DIRECTOR Terry Hewitt
GROUP PRODUCTION EDITOR Carolyn Coward
GROUP MARKETING MANAGER Helen Jo[illegible]
SENIOR MARKETING EXECUTIVE Abigail P[illegible]
BUYING MANAGER Jane Eastes
COVERMOUNT BUYER Preeya Nagar
CIRCULATION MANAGER Zoe Helme
MANAGEMENT ACCOUNTANT Richard Field
GROUP PRODUCTION MANAGER Kali Pickersgill
PRODUCTION Emma Purdy, Lara Owordi
GROUP ADVERTISING MANAGER
Claire Seldwell 020 8433 3722

MANAGING DIRECTORS, BBC CHILDREN'S MAGAZINES
Lynsie Bye, Toni Round
CIRCULATION DIRECTOR Chris Gadsby
[illegible] DIRECTOR Kevin Langford
DEPUTY [illegible] DIRECTOR Nicholas Brett
MANAGING [illegible] MAGAZINES Peter Phipps

[illegible] ADVI[illegible] Kaveney
[illegible] Senior [illegible] Editor BBC [illegible]
[illegible] Cherry (E[illegible]) Tim Nelson
[illegible] Journ[illegible] Good
Chronicle Hub, [illegible] School's Bureau

[illegible] Jeremy Harvey, Darren [illegible]
Chris Stocker (DESIGN)

THANKS TO: Rebecca Bagum, Barbara [illegible]
Claire Cardingley, Gemma Draper, Karen [illegible]
Ian Grundfield, Dan Hall, Toby Hicks, Kerry [illegible]
Luke Morrison, Steven Moffat, Jo O'Learly, Susan Pa[illegible]
Edward Russell, Gary Russell, Tom Spilsbury,
Michael Stevens, Alan Thompson, Dave Tucking, Kate Walsh,
Peter Ware, Piers Wenger, Beth Willis, Rebecca Windsor
and the cast and crew of Doctor Who!

BBC

DOCTOR WHO ADVENTURES is published every week by BBC Magazines, a division of BBC Worldwide Ltd, Media Centre, 201 Wood Lane, London W12 7TQ. BBC Magazines is owned by the BBC and our profits are returned to the BBC for the benefit of the licence-fee payer. Repromagnetics by BBC Worldwide. Printed by Polestar, Colchester.

© BBC Worldwide Ltd 2010. All rights reserved.

DOCTOR WHO ADVENTURES is printed on UPM Star Gloss 80gsm produced by UPM-KYMMENE from the Kaukas mill, Finland. It is elementally chlorine free and coated with kaolin from Sao Paulo or America. BBC Magazines is working to ensure that all of its paper is sourced from well-managed forests.

This magazine can be recycled for use in newspapers and packaging. And definitely don't try to hide it in the Vault, in case you end up stuck there. Faraway.

recycle

BBC
YOUR NO.1
MONSTER MAG
DOCTOR WHO
COMING SOON!
TOP SECRET!
Get ready for a brand-new series, a new Doctor and a brilliant NEW LOOK for Doctor Who Adventures!
Find out more next week!

ADVERTISEMENT

Discover what true legends are made of.

MERLIN

MERLIN
The Death of Arthur

MERLIN
The Labyrinth of Gedref

Two new novels available now.

www.merlin-books.co.uk

© 2008 Shine Limited
Licensed by Fremantle Media Enterprises
www.bbc.co.uk/merlin

DOCTOR · WHO
ADVENTURES
DOCTOR · WHO
ADVENTURES
DOCTOR · WHO
ADVENTURES

DOCTOR WHO

DOCTOR · WHO
ADVENTURES

Images © BBC/BBC Worldwide. Free with Doctor Who Adventure Pilot (01-116)

DOCTOR WHO
ADVENTURES

DOCTOR WHO
ADVENTURES

DOCTOR
ADVENTURES

DOCTOR WHO
ADVENTURES

MEET AMY POND!

This week **Doctor Who Adventures** meets the actress, Karen Gillan, who plays the new Doctor's companion, Amy Pond. Find out if Karen is a Doctor Who fan, how she got the part and what Amy is like.

"She's a force of nature and really keeps the Doctor on his toes" – *Karen on Amy*

"She gets involved in this big adventure with the Doctor and it becomes very clear that she is an adventurer just like him" – *Karen on Amy meeting the Doctor*

This week there's a cool competition to celebrate David Tennant's time on Doctor Who. You can win tonnes of Tenth Doctor goodies! Prizes include: life-size cut-out of David Tennant, books, DVDs, loads of figures, a David Tennant's t-shirt and a Flight Control TARDIS!

All this, and…

- Ten **FREE** gifts – stationary, stickers and magnets
- Find out how well you know the Ood in this week's quiz
- Three fantastic posters
- **Subscription offer** – subscribe today and save over 40%

Issue 158 of *Doctor Who Adventures* magazine is out Thursday 18 March, price £2.10